

First Floor Plan

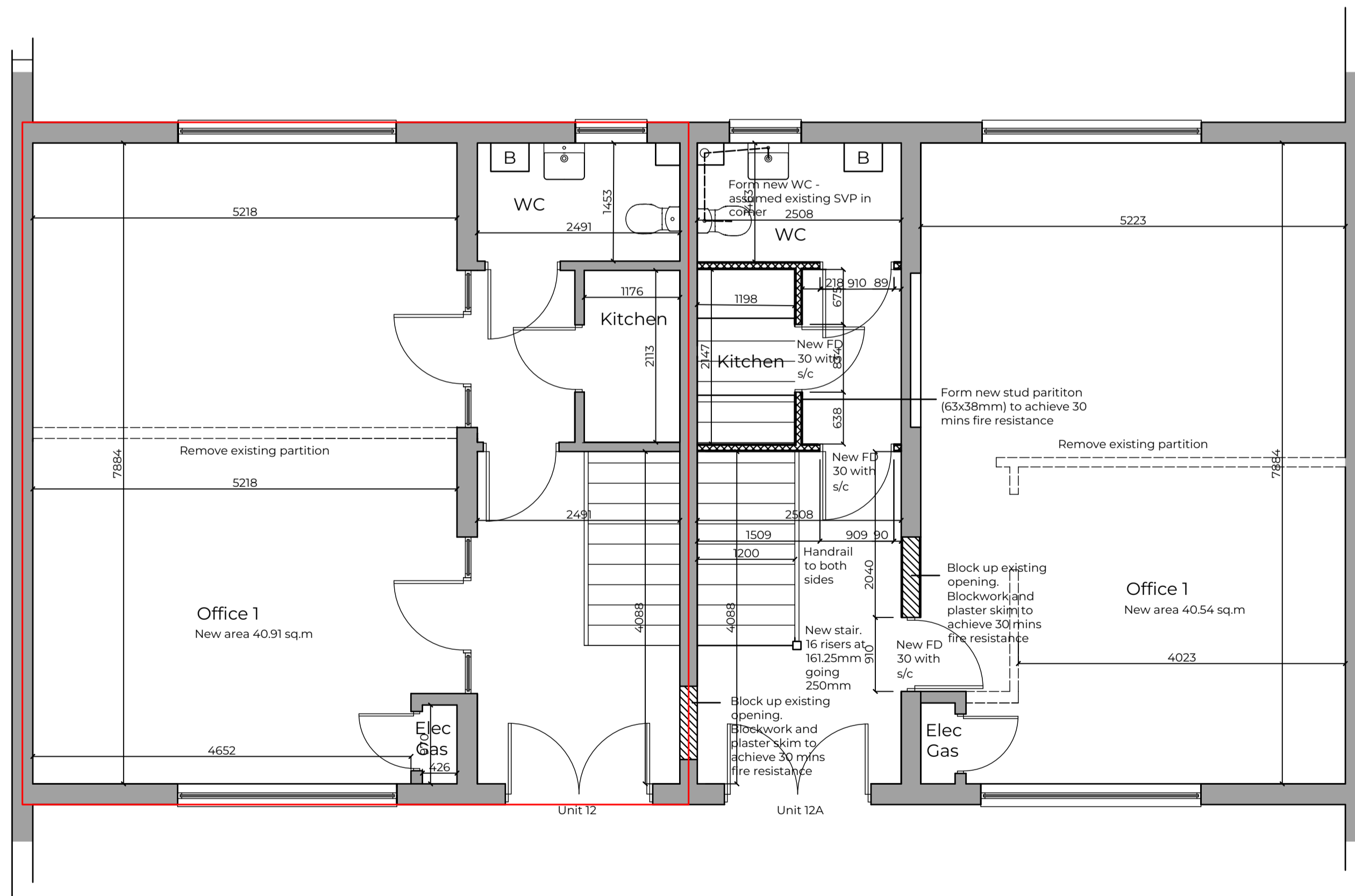

Unit 12 Ground Floor Plan  
Total net area both floors - 80.92 sq.m

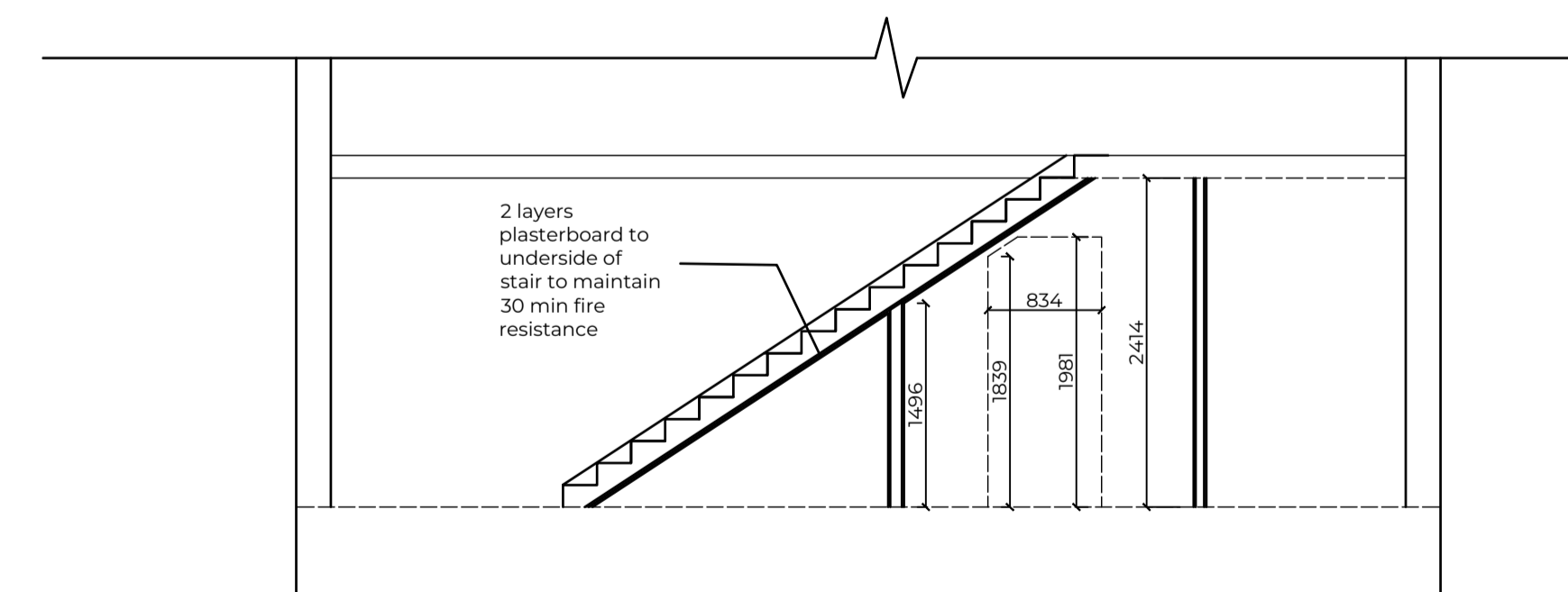

Section through kitchen - Unit 12A

Rev	Date	Comments
		
<b>Job</b> Unit 12 lease - Hockley Court, 2401 Stratford Road for Elegant Developments		
<b>Dwg Title</b> Plans as proposed		
<b>Scale</b> 1:50@A1		<b>Date</b> Jan 2024
<b>Job No.</b> 199	<b>No.</b> 06	<b>Rev.</b> 01
<small>DISCLAIMER            This drawing was prepared for the Client, Project &amp; Site stated above and for the purposes set out in the Project Particulars.            The drawing is to be read in conjunction with all relevant drawings and specifications.            All measurements are to be checked on site and any discrepancies reported to the MACDOUGALL ARCHITECTURE.</small>		