

Copyright of this drawing is retained by Masefields Marchant Brabbs Limited, not to be reproduced or copied without written consent.

Figured dimensions only to be taken from this drawing. It is the contractors responsibility to check all dimensions.

Any boundaries indicated are those apparent from site survey. They may not be the legal boundaries. These must be verified by the site owner.

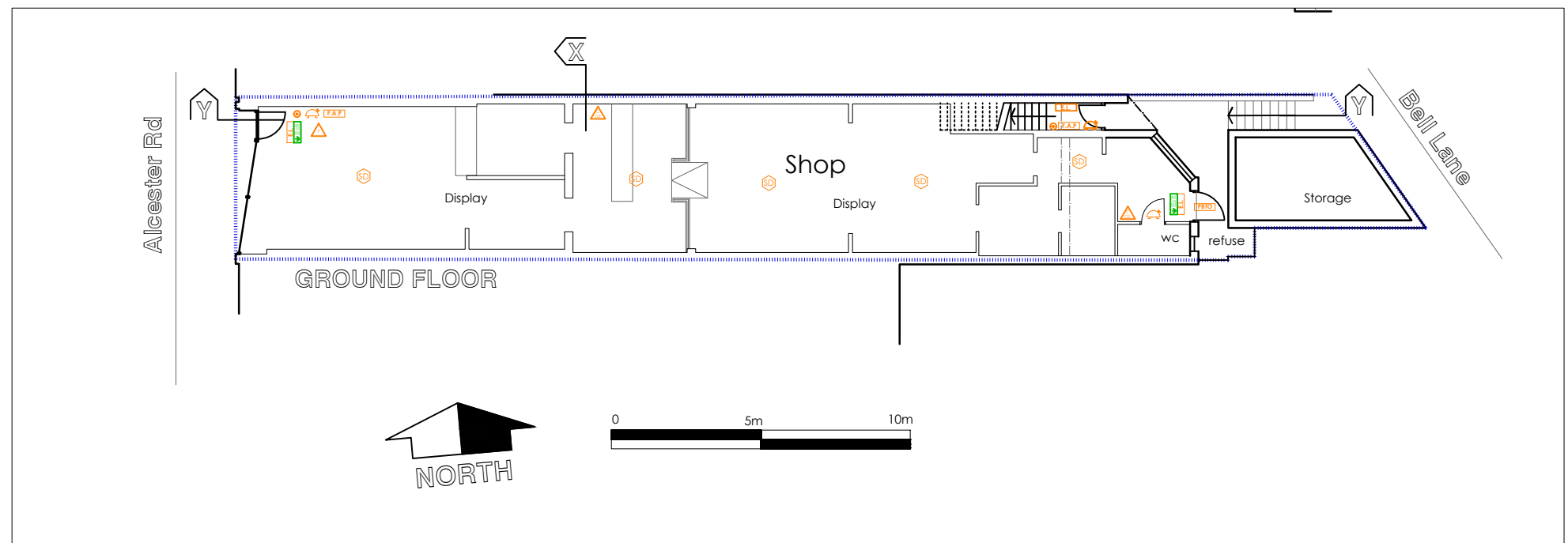
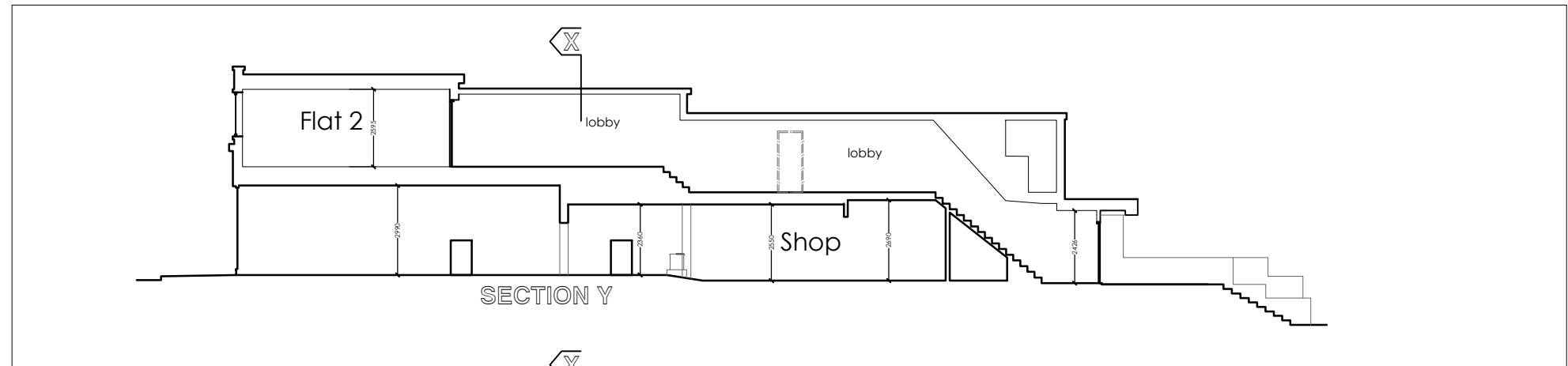
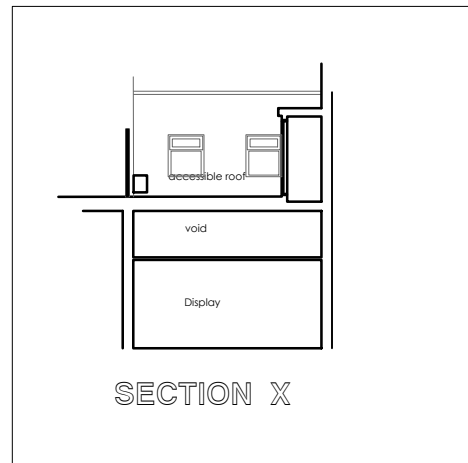
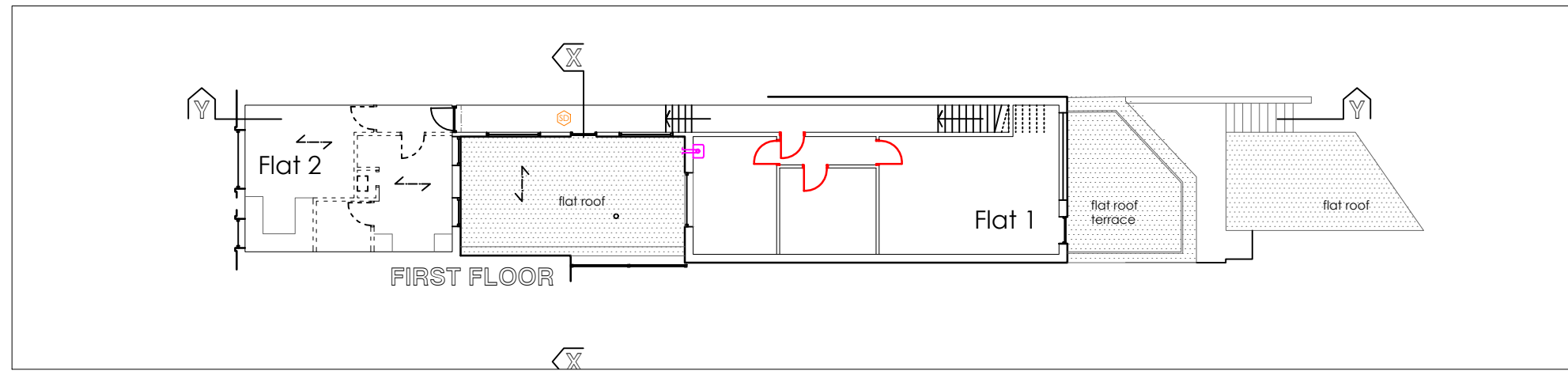

Rev C: -/mb/ 11.01.22 Flat 1 updated
Rev B: -/mb/ 11.01.22 Extg Fire Equip shown
Rev A: -/mb/ 11.01.22 updated

DRAWING STAGE

F= Feasibility
P= Planning stages
BR= Building Regulations
W= Working Drawings
AB= As built

BR

CLIENT:
P Reynolds
KLR Interiors

PROJECT:
CHANGE OF USE
FLAT 2, Arrow House,
21a Alcester Road, Studley

TITLE:
PLANS & SECTION
EXISTING

masefields
architects ■ surveyors

The Grange 37 Alcester Road Studley Warwickshire B80 7LL
Tel: 01527 910190
Email: info@masefields.co.uk

IN ASSOCIATION WITH:

Alan Smith Consultancy

■ ARCHITECTURE : PLANNING : DESIGN ■

Drawn mb	Ratio 1:200@A3	Checked sm	
Date Aug 21	Job No 3737	Drg No 011	Rev B